

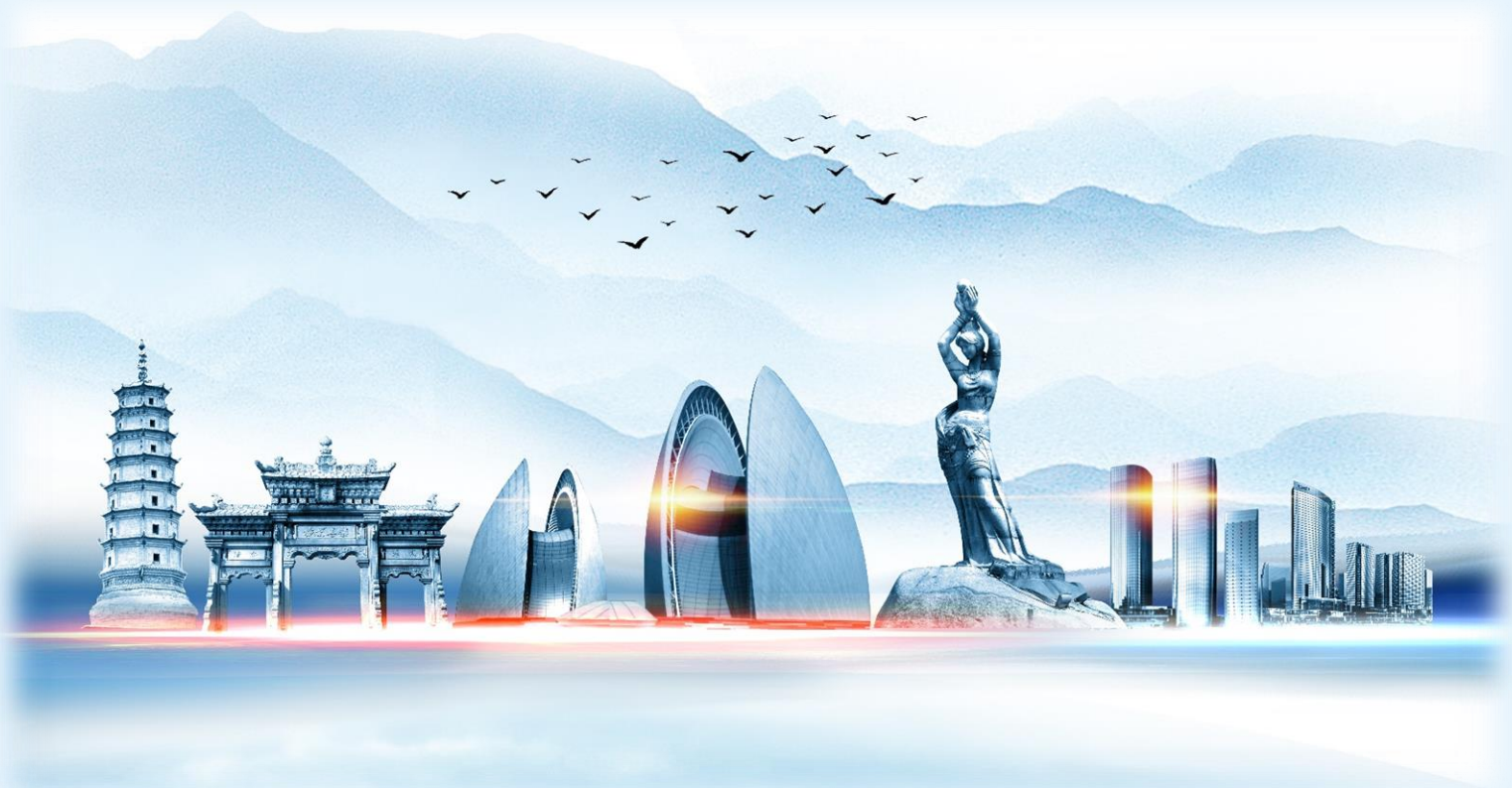

2019 AIPPI Trilateral Meeting

AIPPI China AIPPI Japan AIPPI Korea

**May 31 to June 2, 2019
Zhuhai, China**



□ **Date**

May 31 to June 2, 2019

□ **Venue**

Sheraton Zhuhai Hotel

Address: 1663 Yinwan Road, Wanzai Xiangzhou District, Zhuhai, Guangdong

Telephone: 86 756 2996688

Website: <https://sheraton.marriott.com/>

□ **Program**

May 31, 2019 (Friday)

| | |
|--------------------|--------------------------|
| 17:00-18:00 | Registration |
| 18:00-21:00 | Welcome Reception |

June 1, 2019 (Saturday)

| | |
|--------------------|---|
| 08:30-09:00 | Opening Speech |
| | Dr. LU Pengqi, Vice Chairman of CCPIT Mr. Kenichi NAGASAWA, President of AIPPI Japanese Group Mr. Jehyun Kim, President of AIPPI Korean Group Mr. TIAN Lipu, President of AIPPI Chinese Group Ms. Renata Righetti, President of AIPPI |

June 1, 2019 (Saturday)

09:00-09:20

Keynote Speech 1

Dr. Zhou Xiang, Deputy Chief Judge, The IP Court of SPC

09:20-10:00

Keynote Speech 2

Mr. Kuangyu Wen, IP Manager, GREE Electric Appliances, INC. of Zhuhai

10:00-10:30

Tea Break

10:30-12:00

Topic 1: Updates on Intellectual Property system in each country

Guidelines:

The speaker from each Group will provide latest updates on IP-related law amendments, practice developments, court cases, etc. for a comprehensive understanding of the current status of the IP systems in the three countries.

Speakers:

Mr. Tomohiro NAKAMURA, Patent Attorney, Managing Partner of KONISHI & NAKAMURA

Mr. Seong-Ki Kim, Patent Attorney, Partner of Lee & Ko IP

Mr. Chuanhong Long, Vice President, Patent Attorney, CCPIT Patent and Trademark Law Office

12:00-13:30

Lunch

13:30-15:00

Topic 2: Patent eligibility and patentability of Artificial Intelligence related invention

Guidelines:

As the use of AI has gained prominence across many sectors from healthcare to finance, telecommunications to marketing, and transportation to genetics, the patent system must answer increasingly difficult questions regarding the protection afforded these technologies. Perhaps the most significant question is that of subject matter eligibility, the speaker from each Group will present the current situation of this issue in their own jurisdictions.

Speakers:

Mr. Nobuyuki TANIGUCHI, Patent Attorney, Partner of Nakamura & Partners

Mr. Jesung Ahn, Patent Attorney, Managing Partner of AnK IP

Mr. Jiuliang Liu, Partner/Patent Attorney, Beijing Sanyou Intellectual Property Agency Ltd.

15:00-15:30**Tea Break****15:30-17:00****Topic 3: Consumer Survey Evidence**

(Study Question for 2019 AIPPI Congress in London)

Guidelines:

This topic will also be discussed in this year's AIPPI World Congress in London. The speaker from each Group will present whether consumer survey evidence should in principle be admissible in trademark proceeding, and if so, in what types of proceedings and the weight or value that should be attributable to such evidence, the speaker will also explore what the survey evidence should encompass (e.g. confusion, reputation, acquired distinctiveness) and what requirements the survey should meet.

Speakers:

Mr. Roberto CARAPETO, Attorney at Law, Licks Attorneys

Ms. YoungJoo Song, Patent Attorney, Partner of Yoon & Yang (IP) LLC

Mr. Xiao Li, IP Lawyer, China Trademark & Patent Law Office Co., Ltd.

| | |
|------------------------------|-------------------------|
| 17:00-17:15 | Closing Remarks |
| 18:30-21:00 | Closing Dinner |
| June 2, 2019 (Sunday) | |
| 08:30-17:00 | Excursion / Golf |

Registration

Fees

| | |
|----------------------------|----------------|
| Registration Fee | USD 450 |
| Accompanying Person | USD 260 |
| Excursion (June 2) | USD 70 |
| Golf (June 2) | CNY 938 |

 **Accompanying person** registration includes Welcome Reception, Lunch, Closing Dinner and one-day tour on June 1

 **Excursion fee** includes admission tickets, transportation and lunch

 **Golf fee** should be paid directly to golf club on site (green fee, transportation and lunch included)

 Club renting: 300rmb/set

❖ Accommodation

Venue Hotel: Sheraton Zhuhai Hotel

Deluxe Room — 900RMB /night with breakfast

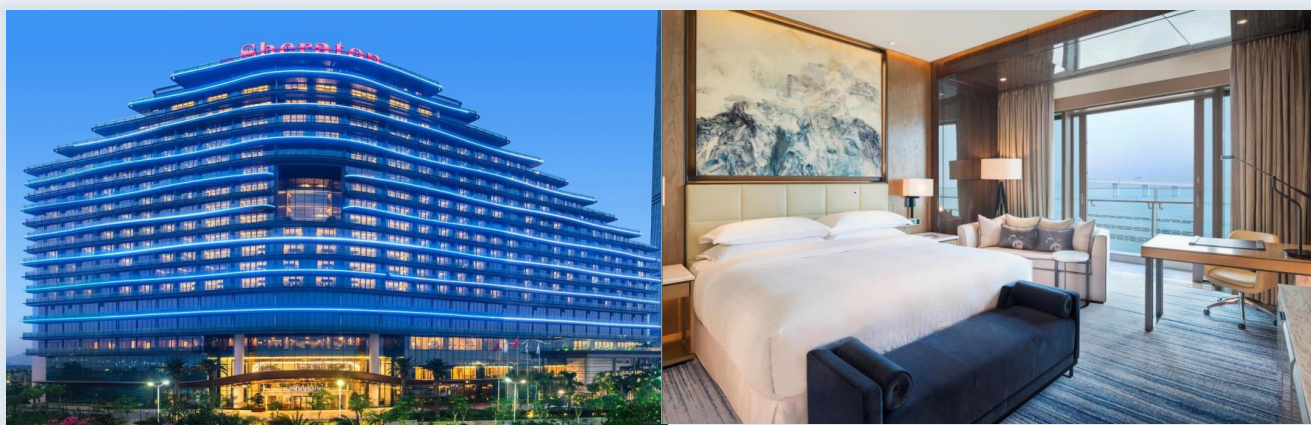

❖ Online Registration

Please click [HERE](#) to register and make hotel reservation online! We will confirm your registration by email upon receiving your payment.

❖ Payment Method

Only by **bank transfer**:

Account Holder: SHOUZHI ENTERPRISE SERVICE (ZHUHAI) CO., LTD

Account: 8110901012500660885

Bank: CHINA CITIC BANK HENGQIN BRANCH

Swift Code: CIBKCNBJ510

***Please complete your payment by May 25, 2019**

□ Excursion

❖ Kaiping Diaolou

Kaiping Diaolou located in the southwestern part of the Pearl River Delta is listed by the Chinese State Council as a key cultural relic protected by the state. Its total number



amounted to 3,300 in the peak years and now the registered number is 1833, and twenty of the best ones are inscribed on the World Heritage List by UNESCO. These buildings take three forms: communal tower jointly built by several families for use as temporary refuge, residential tower built by individual rich family and used as fortified residence, and watch tower for guarding against bandits.

❖ Liyuan

Liyuan has the reputation of “small view garden”, and it is the representative of “the combination of small bridges, running water and people”. The layout of the garden is divided into three areas: large garden, small garden and villa area, which are separated by the man-made river and walls, and also are connected by bridges and channels. The famous calligraphy in the engraving have added a rich cultural connotation to the Liyuan Garden. The buildings in the villa area are the combination of the Chinese and Western architecture elements and are the daily living place of the garden owner. Liyuan presents a unique architectural beauty that is the first-class in the privately-built gardens of the overseas Chinese.



Website: <http://www.kptour.com/>

□ Golf

❖ Zhuhai Oriental Golf Club



Zhuhai Oriental Golf Club is a 27-hole challenging golf course with par-72 for 18 holes, notoriously famous for its water hazards, you are driving or hitting either across the water or by the water. The only relief may be that it's very close to the city with 15 min ride from the hotel.

□ Contact

❖ Secretariat of AIPPI China



Ms. Zhao



zhaohui@ccpit-patent.com.cn



+86-10- 66046061